

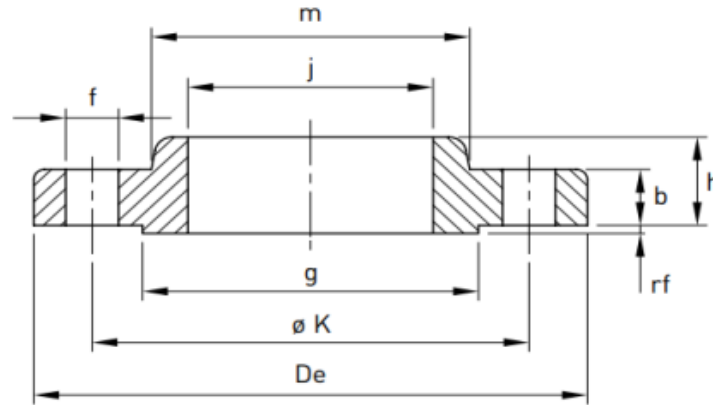

ANSI B16.5  
600bs SLIP ON RF

**FLANGES ANSI B16.5 600lbs SO RF**



DN	De	b	g	m	J	h	K	Holes	f
1"	123,80	17,50	50,80	54,00	34,50	27,00	88,90	4	19,00
2"	165,00	25,40	91,90	84,00	62,00	37,00	127,00	8	19,05
3"	210,00	31,8	127,00	117,00	90,70	46	168,10	8	22,22
4"	273,00	38,10	157,20	152,00	116,10	54,00	215,90	8	25,40
5"	330,00	44,4	185,70	189,00	143,80	60	266,70	8	28,58
6"	356,00	47,80	215,90	222,00	170,70	67,00	292,10	12	28,58
8"	419,00	55,60	269,70	273,00	221,50	76,00	349,20	12	31,75
10"	508,00	63,5	323,80	343,00	276,20	86	431,80	16	34,93
16"	686,00	76,20	469,90	495,00	410,50	106,00	603,20	20	41,28