

FLANGES ANSI B16.5 300lbs SO RF

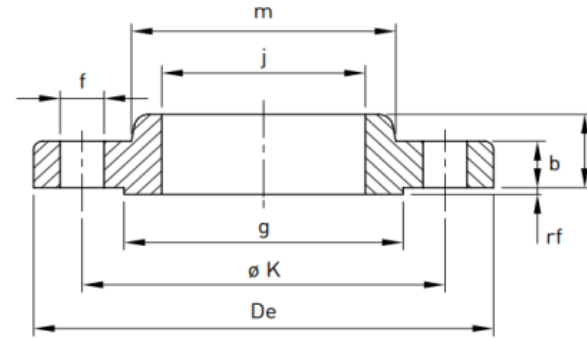

| DN | De | b | g | m | j | h | K | Holes | f | Kg |
|--------|--------|-------|--------|--------|--------|--------|--------|-------|-------|---------------|
| 1/2" | 95,20 | 14,20 | 35,00 | 38,10 | 22,30 | 22,30 | 66,50 | 4 | 15,70 | 0,66 |
| 3/4" | 117,30 | 15,70 | 42,90 | 47,70 | 27,70 | 25,40 | 82,50 | 4 | 19,00 | 1,11 |
| 1" | 123,90 | 17,50 | 50,80 | 53,80 | 34,50 | 26,90 | 88,90 | 4 | 19,00 | 1,37 |
| 1 1/4" | 133,30 | 19,00 | 63,50 | 63,50 | 43,20 | 26,90 | 98,50 | 4 | 19,00 | 1,71 |
| 1 1/2" | 155,40 | 20,60 | 73,10 | 69,80 | 49,50 | 30,20 | 114,30 | 4 | 22,30 | 2,57 |
| 2" | 165,10 | 22,30 | 91,90 | 84,00 | 62,00 | 33,20 | 127,00 | 8 | 19,00 | 2,96 |
| 2 1/2" | 190,50 | 25,40 | 104,60 | 100,00 | 74,70 | 38,10 | 149,30 | 8 | 22,30 | 4,29 |
| 3" | 209,50 | 28,40 | 127,00 | 117,30 | 90,70 | 42,90 | 168,10 | 8 | 22,30 | 6,02 |
| 4" | 254,00 | 31,70 | 157,20 | 146,00 | 116,10 | 47,70 | 200,10 | 8 | 22,30 | 9,83 |
| 5" | 279,40 | 35,00 | 185,60 | 177,80 | 143,80 | 50,80 | 234,90 | 8 | 22,30 | 12,60 |
| 6" | 317,50 | 36,50 | 215,90 | 206,20 | 170,70 | 52,30 | 269,70 | 12 | 22,30 | 16,40 |
| 8" | 381,00 | 41,10 | 269,70 | 260,30 | 221,50 | 61,90 | 330,20 | 12 | 25,40 | 25,10 |
| 10" | 444,50 | 47,70 | 323,80 | 320,50 | 276,30 | 66,50 | 387,30 | 16 | 28,40 | 36,40 |
| 12" | 520,70 | 50,80 | 381,00 | 374,60 | 327,10 | 73,10 | 450,80 | 16 | 31,70 | 52,20 |
| 14" | 584,20 | 53,80 | 412,70 | 425,40 | 359,10 | 76,20 | 514,30 | 20 | 31,70 | 70,00 |
| 16" | 647,70 | 57,10 | 469,90 | 482,60 | 410,50 | 82,50 | 571,50 | 20 | 35,00 | 91,60 |
| 18" | 711,20 | 60,40 | 533,40 | 533,40 | 461,80 | 88,90 | 628,60 | 24 | 35,00 | 110,00 |
| 20" | 774,70 | 63,50 | 584,20 | 587,20 | 513,10 | 95,20 | 685,80 | 24 | 35,00 | 138,00 |
| 24" | 914,40 | 69,80 | 692,10 | 701,50 | 615,90 | 106,40 | 812,80 | 24 | 41,10 | 201,00 |

ANSI B16.5
300bs SLIP ON RF