

FLANGES UNI 2282 PN16

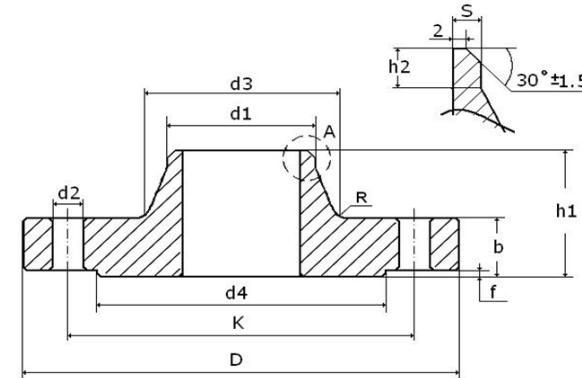

UNI 2282 PN 6

Pipe		Flange				Neck				Raised face		Screws		Weight	
DN	d1	D	b	k	h1	d3	s	r	h2	d4	f	No.	Thread	d2	Kg
600	610,0	840	36	770	95	652	8,80	12	18	725	5	20	M33	36	84,600
700	711,0	910	36	840	100	755	8,80	12	18	795	5	24	M33	36	87,400
800	813,0	1025	38	950	105	855	10,00	12	20	900	5	24	M36	39	109,000
900	914,0	1125	40	1050	110	955	10,00	12	20	1000	5	28	M36	39	129,000
1000	1016,0	1255	42	1170	120	1058	10,00	16	22	1115	5	28	M39	42	175,000
1200	1220,0	1485	48	1390	130	1262	12,50	16	30	1330	5	32	M45	48	257,000