

## FLANGES UNI 2281 PN10

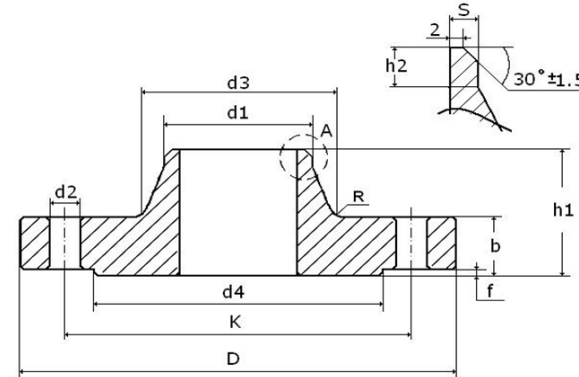

UNI 2281 PN 10

Pipe		Flange				Neck				Raised face		Screws		Weight	
DN	d1	D	b	k	h1	d3	s	r	h2	d4	f	No.	Thread	d2	Kg
80	88,9	200	20	160	50	105	3,20	8	10	138	3	4	M16	18	4,200
600	610,0	780	28	725	80	642	7,10	12	18	685	5	20	M27	30	50,000
700	711,0	895	30	840	80	745	8,00	12	18	800	5	24	M27	30	66,400
800	813,0	1015	32	950	90	850	8,00	12	18	905	5	24	M30	33	89,300
900	914,0	1115	34	1050	95	950	10,00	12	20	1005	5	28	M30	33	104,000
1000	1016,0	1230	34	1160	95	1052	10,00	16	20	1110	5	28	M33	36	115,000
1200	1220,0	1455	38	1380	115	1255	11,00	16	25	1330	5	32	M36	39	180,000