

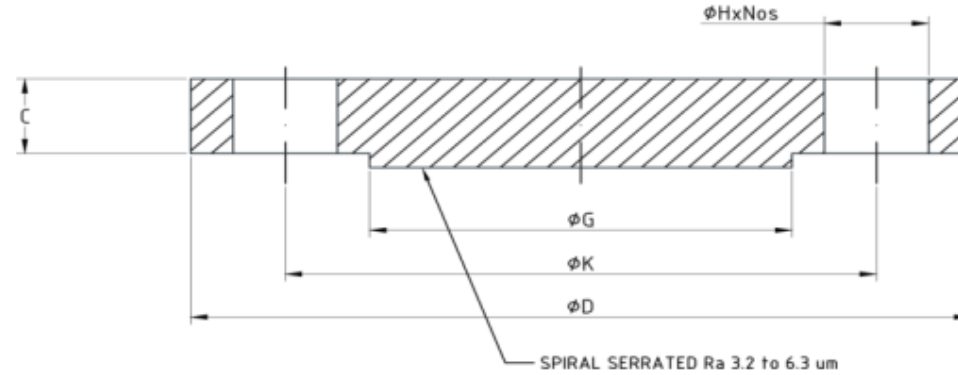

FLANGES ANSI B16.5 300lbs Blind RF



DN	D	C	G	K	Holes	H	Kg
1/2"	95,20	14,20	35,00	66,50	4	15,70	0,66
3/4"	117,30	15,70	42,90	82,50	4	19,00	1,10
1"	123,90	17,50	50,80	88,90	4	19,00	1,40
1 1/4"	133,30	19,00	63,50	98,50	4	19,00	1,84
1 1/2"	155,40	20,60	73,10	114,30	4	22,30	2,73
2"	165,10	22,30	91,90	127,00	8	19,00	3,22
2 1/2"	190,50	25,40	104,60	149,30	8	22,30	4,92
3"	209,50	28,40	127,00	168,10	8	22,30	6,99
4"	254,00	31,70	157,20	200,10	8	22,30	11,70
5"	279,40	35,00	185,60	234,90	8	22,30	15,70
6"	317,50	36,50	215,90	269,70	12	22,30	21,50
8"	381,00	41,10	269,70	330,20	12	25,40	34,90

ANSI B16.5
300lbs BLIND RF